CALENDAR FOR B.Sc. ENGINEERING & B.Sc. (T & LM) - 2022
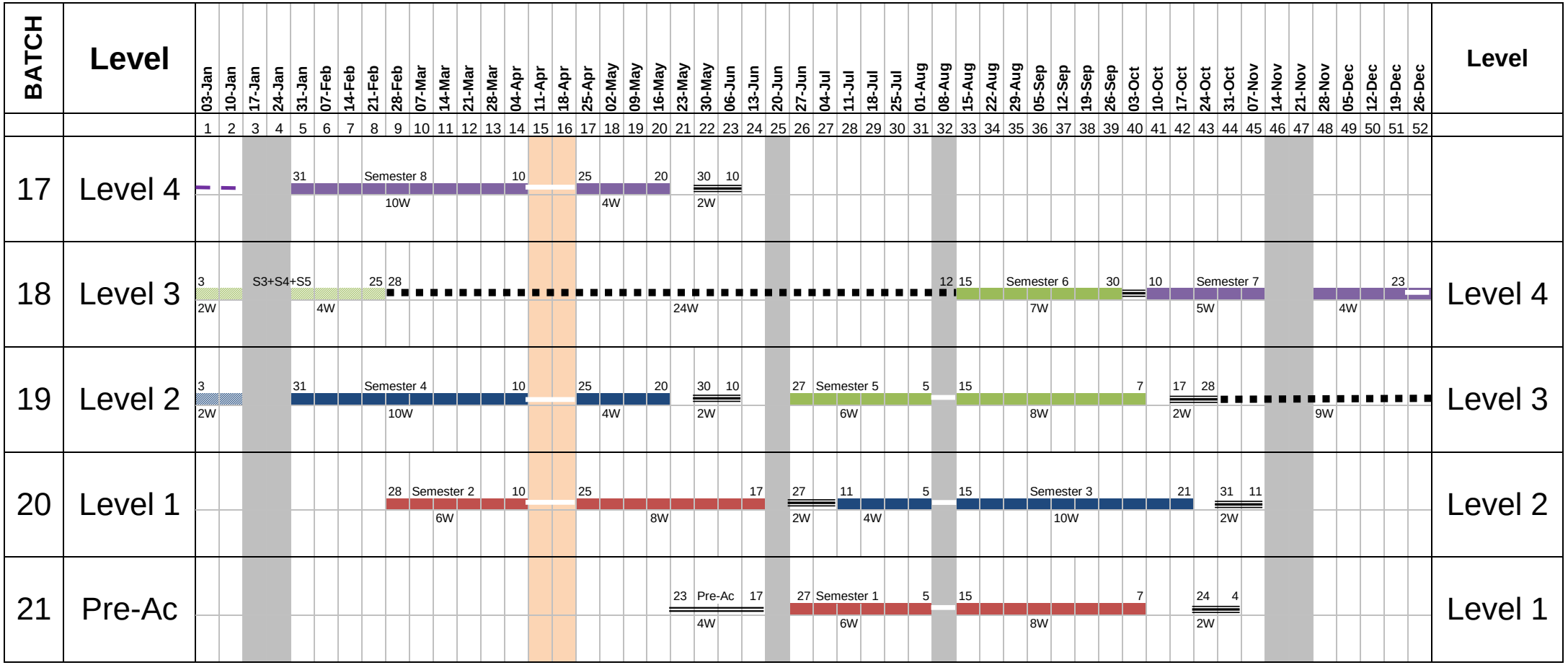
Revised on: 27/09/2021