CALENDAR FOR B.Sc. ENGINEERING & B.Sc. (T & LM) - 2020
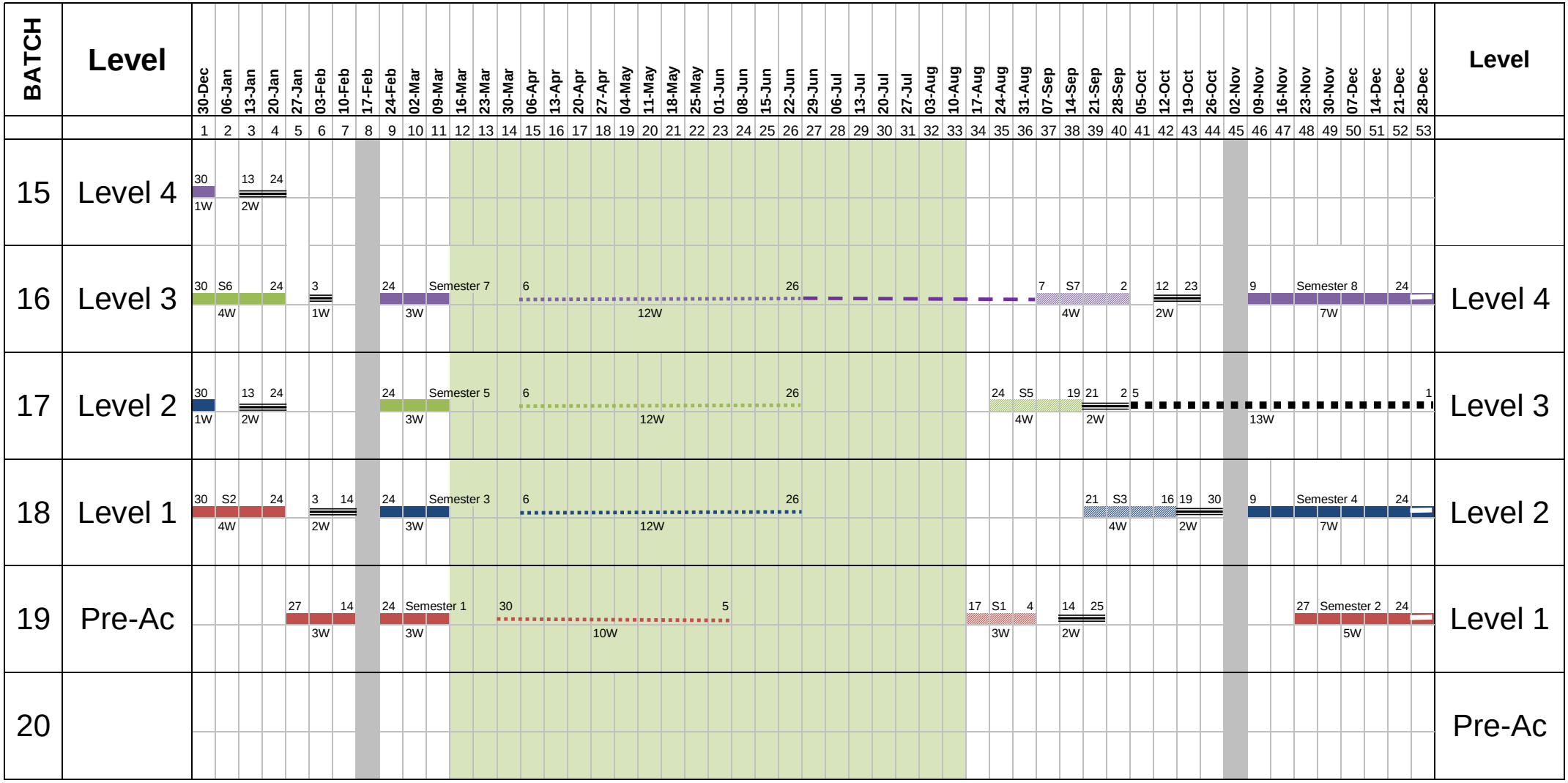
Revised on: 07/09/2020